

## TCHA Frozen Nugz Lemon Cherry Gelato

Sample ID: HR20240290959  
Strain: Lemon Cherry Gelato  
Matrix: Plant  
Type: Flower - Cured  
Sample Size: ; Batch:

Produced:  
Collected: 02/29/2024  
Received: 02/29/2024  
Completed: 03/04/2024  
Batch#: TFNZ-LCG-8886

Client  
**H H Harvest CO**  
Lic. #  
924 Chevy Way  
Medford, OR 97504



### Summary

Test	Date Tested	Result
Batch		Complete
Cannabinoids	03/01/2024	Complete
Moisture	03/01/2024	9.49%

### Cannabinoids

Complete

<b>59.35%</b> Total THC	<b>ND</b> Total CBD	<b>59.35%</b> Total Cannabinoids
----------------------------	------------------------	-------------------------------------

Analyte	LOD	LOQ	Mass	Mass
	mg/g	mg/g	%	mg/g
THCa	0.20000	0.61000	67.38	673.75
Δ9-THC	0.15000	0.45000	0.27	2.67
Δ8-THC	0.14000	0.42000	ND	ND
THCV	0.15000	0.44000	ND	ND
CBDa	0.10000	0.31000	ND	ND
CBD	0.15000	0.45000	ND	ND
CBN	0.16000	0.50000	ND	ND
CBG	0.13000	0.39000	ND	ND
CBC	0.14000	0.42000	ND	ND
<b>Total THC</b>			<b>59.35</b>	<b>593.55</b>
<b>Total CBD</b>			<b>ND</b>	<b>ND</b>
<b>Total</b>			<b>59.35</b>	<b>593.55</b>

Determination of Cannabinoids by HPLC, HL223

Total THC = Δ9-THCa \* 0.877 + Δ9-THC

Total CBD = CBDa \* 0.877 + CBD

ND = Not Detected; NR = Not Reported; LOD = Limit of Detection; The reported result is based on a sample weight with the applicable moisture content for that sample; Unless otherwise stated all quality control samples performed within specifications established by the Laboratory. HL105.10-01. Cannabinoid Testing: Pass/Fail decision determined by Department of Cannabis Control CCR title 4 Division 19 §15724. Water activity testing: Pass/Fail decision determined by Department of Cannabis Control CCR title 4 Division 19 §15717.



*Ming Li*

Ming Li - General Manager  
03/04/2024

Confident LIMS  
All Rights Reserved  
coa.support@confidentlims.com  
(866) 506-5866  
www.confidentlims.com



ISO 17025 accredited by A2LA (Certificate No: 4074.01 & 4074.02). Sampling Procedure: SOP HL 110.2; Foreign Material: UV light/Microscope SOP HL 323, SOP HL 324; Water Activity: Water Activity Meter SOP HL 238; Moisture: Drying Oven SOP HL217.1; All LQC ran in accordance with 4 CCR sec. 15730. This product has been tested by Harrens Lab Inc. using valid testing methodologies and a quality system as required by state law. Values reported relate only to the product tested. Harrens Lab Inc. makes no claims as to the efficacy, safety or other risks associated with any detected or non-detected levels of any compounds reported herein. This Certificate shall not be reproduced except in full, without the written approval of Harrens Lab Inc.



## TCHA Frozen Nugz Yaaas Betch

Sample ID: HR20240290960	Produced:	Client
Strain: Yaaas Betch	Collected: 02/29/2024	<b>HH Harvest CO</b>
Matrix: Plant	Received: 02/29/2024	Lic. #
Type: Flower - Cured	Completed: 03/04/2024	924 Chevy Way
Sample Size: ; Batch:	Batch#: TFNZ-YB-8885	Medford, OR 97504



### Summary

Test	Date Tested	Result
Batch		Complete
Cannabinoids	03/01/2024	Complete
Moisture	03/01/2024	11.49%

### Cannabinoids

Complete



Analyte	LOD	LOQ	Mass	Mass
	mg/g	mg/g	%	mg/g
THCa	0.20000	0.61000	58.33	583.29
Δ9-THC	0.15000	0.45000	0.28	2.84
Δ8-THC	0.14000	0.42000	ND	ND
THCV	0.15000	0.44000	ND	ND
CBDa	0.10000	0.31000	ND	ND
CBD	0.15000	0.45000	ND	ND
CBN	0.16000	0.50000	ND	ND
CBG	0.13000	0.39000	ND	ND
CBC	0.14000	0.42000	ND	ND
<b>Total THC</b>			<b>51.44</b>	<b>514.39</b>
<b>Total CBD</b>			<b>ND</b>	<b>ND</b>
<b>Total</b>			<b>51.44</b>	<b>514.39</b>

Determination of Cannabinoids by HPLC, HL223

Total THC = Δ9-THCa \* 0.877 + Δ9-THC

Total CBD = CBDa \* 0.877 + CBD

ND = Not Detected; NR = Not Reported; LOD = Limit of Detection; The reported result is based on a sample weight with the applicable moisture content for that sample; Unless otherwise stated all quality control samples performed within specifications established by the Laboratory. HL105.10-01. Cannabinoid Testing: Pass/Fail decision determined by Department of Cannabis Control CCR title 4 Division 19 §15724. Water activity testing: Pass/Fail decision determined by Department of Cannabis Control CCR title 4 Division 19 §15717.

Ming Li - General Manager  
03/04/2024

Confident LIMS  
All Rights Reserved  
coa.support@confidentlims.com  
(866) 506-5866  
www.confidentlims.com





HH Harvest.co DBA  
 White Label

Sample 722-022624-042

THCA Frozen Nugs

Sample Submitted: 02-26-2024; Report Date: 02-28-2024

## THCA Frozen Nugs

Plant Material: Infused Flower

### Chromatogram

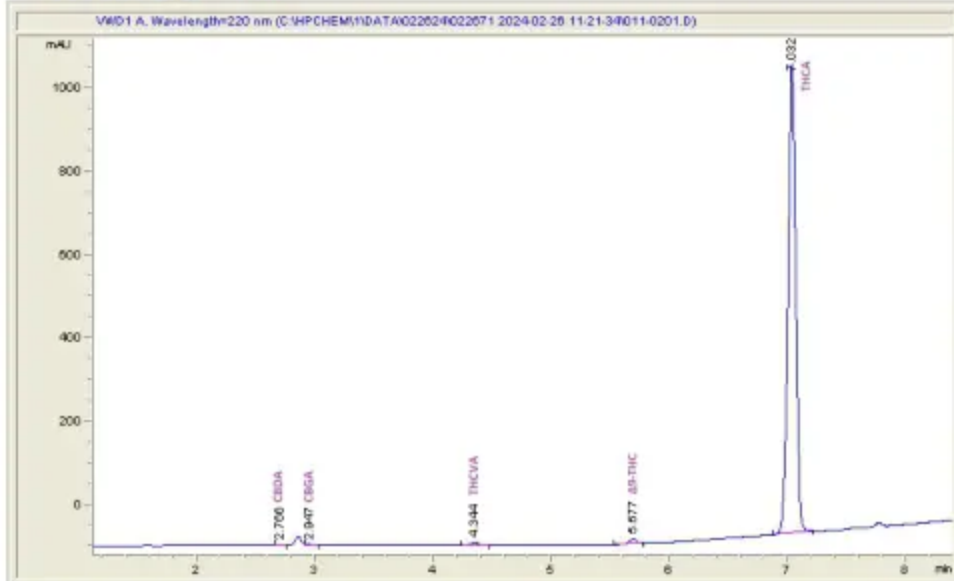

### Cannabinoid Profile

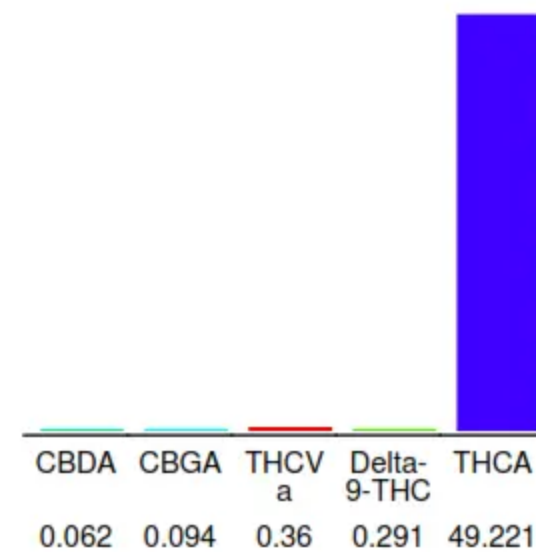

### Cannabinoid Profile by HPLC

**0.29%**  
 Delta-9-THC

**0.00%**  
 CBD

**50.03%**  
 Total Cannabinoids

Cannabinoid	% wt	mg/g
CBDA	0.062	0.62
CBGA	0.094	0.94
THCVa	0.36	3.6
Delta-9-THC	0.291	2.91
THCA	49.22	492.21
<b>Total Cannabinoids</b>	<b>50.03</b>	<b>500.3</b>
<b>Calculated Total THC</b>	<b>43.46</b>	<b>434.58</b>
<b>Calculated CBD Yield</b>	<b>0.05</b>	<b>0.54</b>

Calculated Total THC = Delta-9-THC + 0.877 \* THCA  
 Calculated Maximum CBD Yield = CBD + 0.877 \* CBDA

**Marin Analytics, LLC**  
 250 Bel Marin Keys Blvd, Suite D4  
 Novato, CA 94949  
 833-321-TEST / info@marinanalytics.com

**Mike Clemmons**  
 Lab Manager

This sample has been tested by Marin Analytics, LLC using valid testing methodologies and a quality system. Values reported relate only to the sample tested. Marin Analytics, LLC makes no claims as to the efficacy, safety, or other risks associated with any detected or non-detected levels of any compounds reported herein. This Certificate shall not be reproduced except in full without the written approval of Marin Analytics, LLC. Copyright 2023 Marin Analytics, LLC All Rights Reserved.