

D9 Sour Strawberry Gummies 25mg

Sample ID: HR20231090501	Produced:	Client
Strain: Sour Strawberry	Collected: 10/30/2023	HH Harvest CO
Matrix: Ingestible	Received: 10/30/2023	Lic. # AG-R10666417IHH
Type: Soft Chew	Completed: 11/03/2023	924 Chevy Way
Sample Size: ; Batch:	Batch#: E-D9-1635 E-D9-1636	Medford, OR 97504



Summary

Test	Date Tested	Result
Batch		Complete
Cannabinoids	10/31/2023	Complete

Cannabinoids

Complete

191.36 mg/unit	303.23 mg/unit	494.59 mg/unit
Total THC	Total CBD	Total Cannabinoids

Analyte	LOD	LOQ	Mass	Mass	Mass	Mass
	mg/g	mg/g	%	mg/g	mg/unit	mg/serving
THCa	0.03000	0.08000	ND	ND	ND	ND
Δ9-THC	0.02000	0.06000	0.29	2.94	191.36	19.14
Δ8-THC	0.02000	0.05000	ND	ND	ND	ND
THCV	0.02000	0.06000	ND	ND	ND	ND
CBDa	0.01000	0.04000	ND	ND	ND	ND
CBD	0.02000	0.06000	0.47	4.67	303.23	30.32
CBDV	0.02000	0.05000	ND	ND	ND	ND
CBN	0.02000	0.06000	ND	ND	ND	ND
CBGa	0.04000	0.11000	ND	ND	ND	ND
CBG	0.02000	0.05000	ND	ND	ND	ND
CBC	0.02000	0.05000	ND	ND	ND	ND
CBL	0.02000	0.07000	ND	ND	ND	ND
Total THC			0.29	2.94	191.36	19.14
Total CBD			0.47	4.67	303.23	30.32
Total			0.76	7.61	494.58	49.46

1 Unit = g, 65g, 0.1 unit(s) per serving, 10 serving(s) per container.
Determination of Cannabinoids by HPLC, HL223
Total THC = Δ9-THCa * 0.877 + Δ9-THC
Total CBD = CBDa * 0.877 + CBD

ND = Not Detected; NR = Not Reported; LOD = Limit of Detection; The reported result is based on a sample weight with the applicable moisture content for that sample; Unless otherwise stated all quality control samples performed within specifications established by the Laboratory. HL105.10-01. Cannabinoid Testing: Pass/Fail decision determined by Department of Cannabis Control CCR title 4 Division 19 §15724. Water activity testing: Pass/Fail decision determined by Department of Cannabis Control CCR title 4 Division 19 §15717.



Ming Li

Ming Li - General Manager
11/03/2023

Confident Cannabis
All Rights Reserved
support@confidentcannabis.com
(866) 506-5866
www.confidentcannabis.com



ISO 17025 accredited by A2LA (Certificate No: 4074.01 & 4074.02). Sampling Procedure: SOP HL 110.2; Foreign Material: UV light/Microscope SOP HL 323, SOP HL 324; Water Activity: Water Activity Meter SOP HL 238; Moisture: Drying Oven SOP HL217.1; All LQC ran in accordance with 4 CCR sec. 15730. This product has been tested by Harrens Lab Inc. using valid testing methodologies and a quality system as required by state law. Values reported relate only to the product tested. Harrens Lab Inc. makes no claims as to the efficacy, safety or other risks associated with any detected or non-detected levels of any compounds reported herein. This Certificate shall not be reproduced except in full, without the written approval of Harrens Lab Inc.

HHemp.co
 info@hhemp.co

Sample 236-072023-762

D9 Watermelon Gummy (25mg)

Batch/Lot # E-D9-1431/E-D9-1432

Sample Submitted: 07-20-2023; Report Date: 07-25-2023

Sample Unit Size: 6.75 g

Delta9 Watermelon Gummy (25mg)

Batch/Lot # E-D9-1431/E-D9-1432

Edible: Candy

Chromatogram

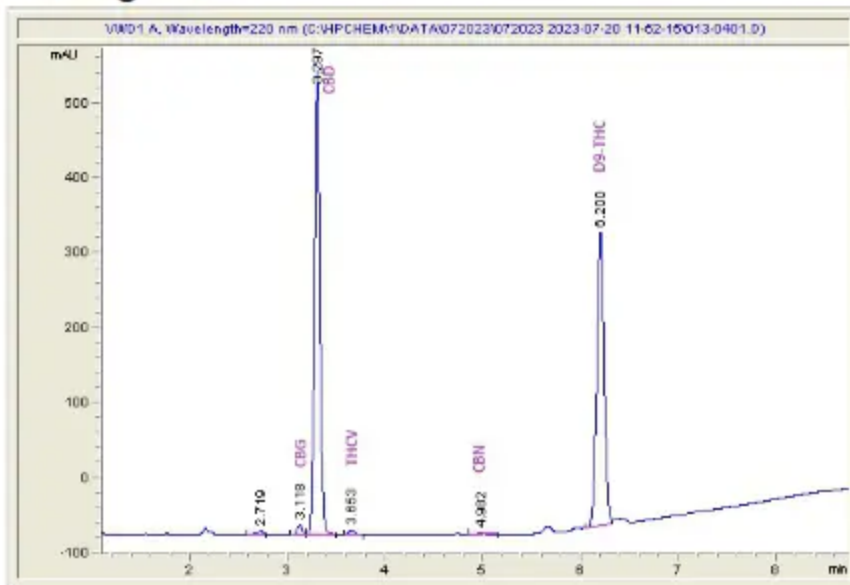

Cannabinoid Profile

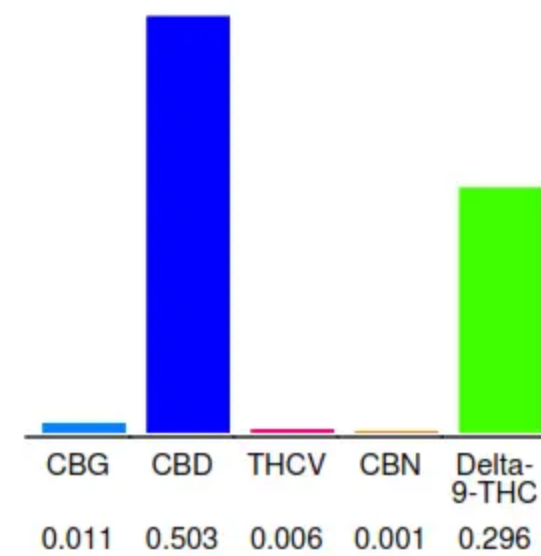

Cannabinoid Profile by HPLC

0.30%
 Delta-9-THC

0.50%
 CBD

0.82%
 Total Cannabinoids

Cannabinoid	% wt	mg/unit
CBG	0.011	0.7425
CBD	0.503	33.95
THCV	0.006	0.405
CBN	0.001	0.0675
Delta-9-THC	0.296	19.98
Total Cannabinoids	0.82	55.1
Calculated Total THC	0.30	19.98
Calculated CBD Yield	0.50	33.95

Calculated Total THC = Delta-9-THC + 0.877 * THCA
 Calculated Maximum CBD Yield = CBD + 0.877 * CBDA

Marin Analytics, LLC
 250 Bel Marin Keys Blvd, Suite D4
 Novato, CA 94949
 833-321-TEST / info@marinanalytics.com

Sara Biancalana
Sara Biancalana
 Chief Scientist

This sample has been tested by Marin Analytics, LLC using valid testing methodologies and a quality system. Values reported relate only to the sample tested. Marin Analytics, LLC makes no claims as to the efficacy, safety, or other risks associated with any detected or non-detected levels of any compounds reported herein. This Certificate shall not be reproduced except in full without the written approval of Marin Analytics, LLC. Copyright 2023 Marin Analytics, LLC All Rights Reserved.

HHemp.co
 info@hhemp.co

Sample 236-072023-761

D9 Sour Apple Gummy (25mg)

Batch/Lot # E-D9-1550/E-D9-1551

Sample Submitted: 07-20-2023; Report Date: 07-25-2023

Sample Unit Size: 6.75 g

Delta9 Sour Apple Gummy (25mg)

Batch/Lot # E-D9-1550/E-D9-1551

Edible: Candy

Chromatogram

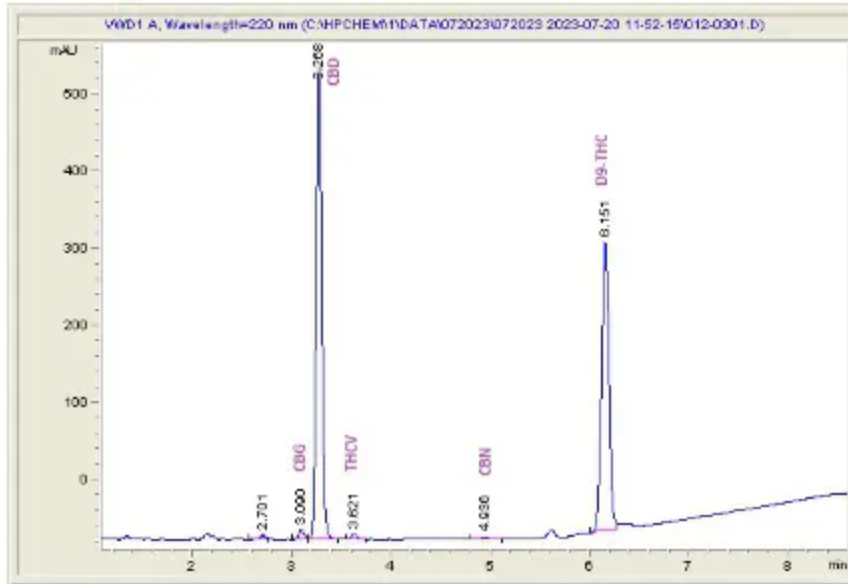

Cannabinoid Profile

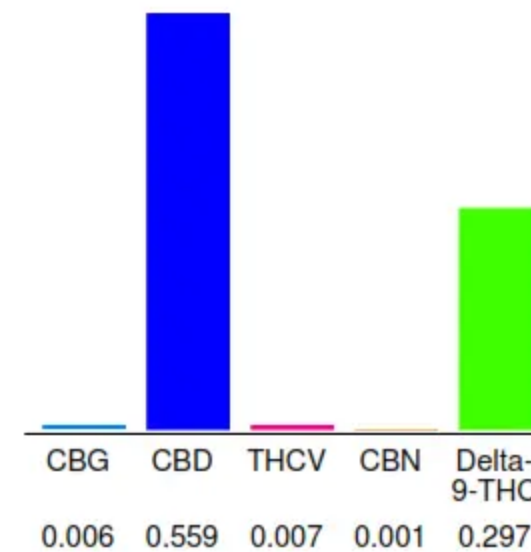

Cannabinoid Profile by HPLC

0.30%
 Delta-9-THC

0.56%
 CBD

0.87%
 Total Cannabinoids

Cannabinoid	% wt	mg/unit
CBG	0.006	0.405
CBD	0.559	37.73
THCV	0.007	0.4725
CBN	0.001	0.0675
Delta-9-THC	0.297	20.05
Total Cannabinoids	0.87	58.7
Calculated Total THC	0.30	20.05
Calculated CBD Yield	0.56	37.73

Calculated Total THC = Delta-9-THC + 0.877 * THCA
 Calculated Maximum CBD Yield = CBD + 0.877 * CBDA

Marin Analytics, LLC
 250 Bel Marin Keys Blvd, Suite D4
 Novato, CA 94949
 833-321-TEST / info@marinanalytics.com

Sara Biancalana
Sara Biancalana
 Chief Scientist

This sample has been tested by Marin Analytics, LLC using valid testing methodologies and a quality system. Values reported relate only to the sample tested. Marin Analytics, LLC makes no claims as to the efficacy, safety, or other risks associated with any detected or non-detected levels of any compounds reported herein. This Certificate shall not be reproduced except in full without the written approval of Marin Analytics, LLC. Copyright 2023 Marin Analytics, LLC All Rights Reserved.